

FOLLOW US ON SOCIAL!

**#SKYICON**

# SMS 2.0 Single Sign-On Options

*Mike Bianco – [mikebi@skyward.com](mailto:mikebi@skyward.com)  
Vice President of Information Security*

# Agenda

- SSO vs. LDAP Comparison
- SSO Enhancements
- Multi Factor Authentication
- SMS 2.0 using an Identity Provider
- SMS 2.0 as an Identity Provider
- User Management Tools

# Define: Single Sign-On

- Single Sign On allows Skyward users to **authenticate** into Skyward using a username and password from a 3rd party **Identity Provider**.
- Common examples of Identity Providers are Google, Microsoft Azure, ClassLink, Clever, etc.
- SSO works with your Identity Providers **Multi Factor Authentication**
- SSO 2.0 SSO uses the **SAML 2.0 protocol**

# Define: LDAP

## **LDAP (Lightweight Directory Access Protocol)**

- LDAP allows Skyward users to **authenticate** into Skyward using a username and password from a 3rd Party LDAP Directory.
- The optional **LDAP Group Integration** feature allows Skyward to read group memberships from your Network directory and then add them to linked Security Groups, automating the assignment of Group Membership in SMS 2.0.
- LDAP uses **Secure LDAP protocols**

# LDAP vs SSO Comparison

- LDAP integrates with a directory, such as Active Directory
- LDAP can be used for the Web, Mobile, and PaC
- LDAP does not provide Multi-Factor Authentication
- LDAP does provide Group Integration

**VS**

- SSO integrates with a SAML 2 Identity Provider, such as Office 365
- SSO can be used for the Web
- SSO does provide Multi-Factor Authentication using the IdP
- SSO does not provide Group Integration

**Yes!, SSO and LDAP can work together!**

# Single Sign-On Enhancements

- New June 2022 Release Addendum 4 (August, 2022)
- Added: Enable Most Secure Authentication Method
- Product Setup -> Skyward Contact Access -> District Setup -> Configuration -> Single Sign On Configuration

# Enhanced Single Sign-On Configuration

## Authentication Options (Web, Mobile App)

Enable Most Secure Authentication Method 

### Enable Most Secure Authentication Method

When this option is disabled, a User is allowed to login with any authentication method available to any of their User Types.

When this option is enabled, a User is only allowed to login with the most secure authentication method available to any of their User Types.

1. If a user may login using Single Sign On (SSO), then only SSO is allowed.
2. If a user is able to login using LDAP, then only LDAP is allowed.
3. If user is allowed to use their Skyward Password, then Skyward Password is allowed.

OK

# Single Sign-On Enhancements

- New in February 2021 Release Addendum 7 (4/29/21)
- The SSO, LDAP, and Skyward Password Configurations are split out by system
- Product Setup -> Skyward Contact Access -> District Setup -> Configuration -> Single Sign On Configuration
- Login History includes the type of login
- Product Setup -> Skyward Contact Access -> District Login History

# Enhanced Single Sign-On Configuration

◀ ▶ Single Sign On Configuration

**Single Sign On (Web)**

Enable for Employees/Secured Users       Enable for Guardians       Enable for Students

**LDAP Configuration (Web, Mobile, PaC) ?**

Enable for Employees/Secured Users (Web)       Enable for Guardians (Web)       Enable for Students (Web)

Enable for Employees/Secured Users (Mobile)       Enable for Guardians (Mobile)       Enable for Students (Mobile)

Enable for Employees/Secured Users (PaC)       Use LDAP Groups (Windows Web Servers Only)

**Skyward Password Configuration (Web, Mobile, PaC)**

Enable for Employees/Secured Users       Enable for Guardians       Enable for Students

**PaC Auto Login Options**

Force Users to Enter Password

# District Login History Enhancements

**District Login History** ☆

View By:  User  Browser  Operating System  Resolution

Views: **General** Filters: **All Logins Clone**

Date	Time	Last Name	First Name	User ID
▶ 04/22/2021	7:34 am	Bianco	Mike	mikebi
▶ 04/22/2021	7:26 am	School Messenger		schoolmessenger
▶ 04/22/2021	7:26 am	School Messenger		schoolmessenger
▶ 04/22/2021	7:26 am	School Messenger		schoolmessenger

Login Page	Local IP	Type
Mobile App		ldap
Desktop	192.168.1.147	sso
Mobile App		ldap
Desktop	b8735965-b6c3-	sso
Desktop	8d9676c6-b176-	sso
Mobile App		ldap
Desktop	da557360-fe6f-4	skyward
Mobile App		ldap
Desktop	c031855c-cbd1-	sso
Desktop	fd97af91-765d-4	sso

# Multi Factor Authentication

What is Multi Factor Authentication?

**Multi-Factor Authentication (MFA)** is a security system that verifies a user's identity by requiring multiple credentials. Another commonly used term is **2 Factor Authentication (2FA)**. The most common factors are **something you know** and **something you have**.

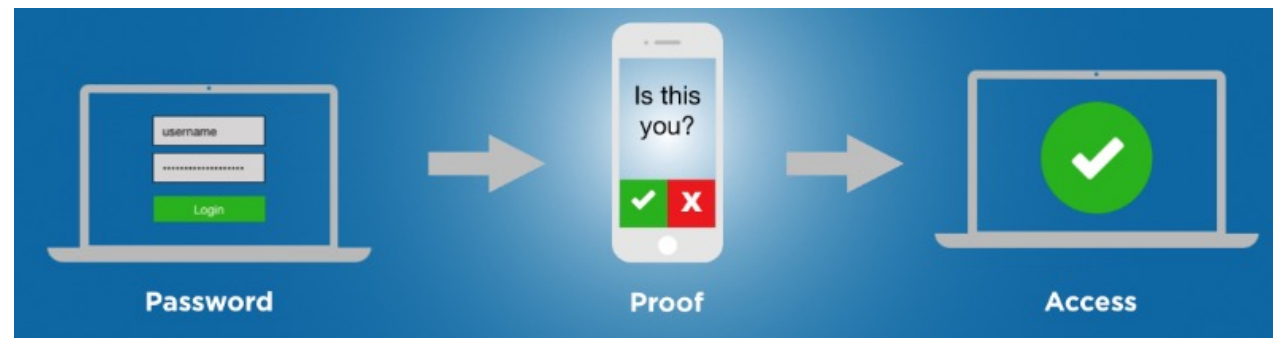

# Multi Factor Authentication

## Why use Multi Factor Authentication?

While not entirely fool proof, **security experts agree Multi-factor authentication has evolved as the single most effective control to protect an organization against remote attacks** and when implemented correctly, can prevent most threat actors from easily gaining an initial foothold into your organization, even if credentials become compromised.

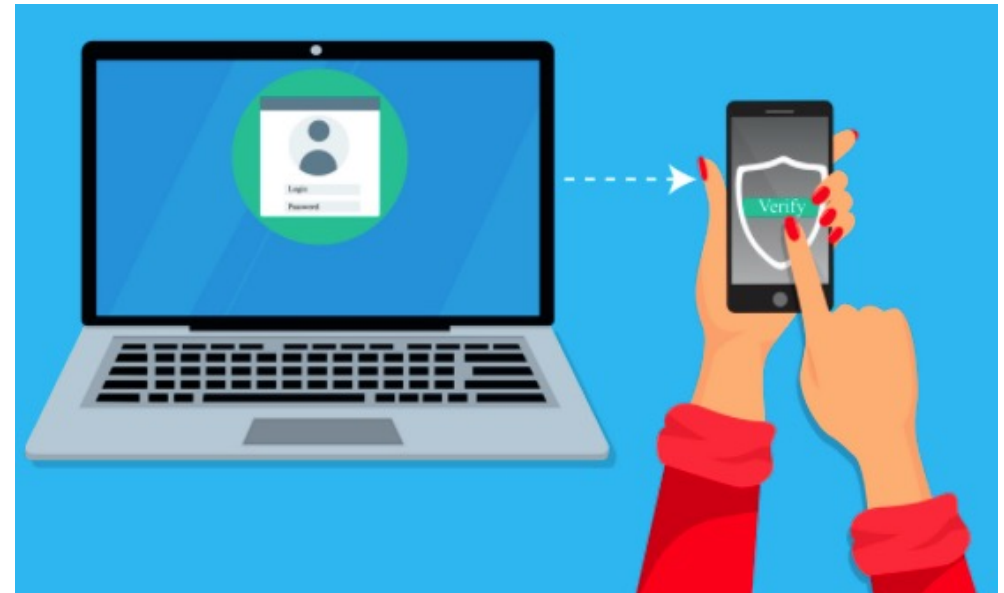

# Multi Factor Authentication (MFA) with SSO

2FA Example: You **know your password** and **you have a temporary code** that was potentially sent to you in email or on your cell phone. You must provide both “factors” to login.

**SMS 2.0** supports MFA using 3<sup>rd</sup> party Identity Providers. This includes popular IdP's like Google® Apps, Microsoft® Azure / Office 365, and ClassLink

See SSO in action!

SMS 2.0 <https://esdemo1.skyward.com>

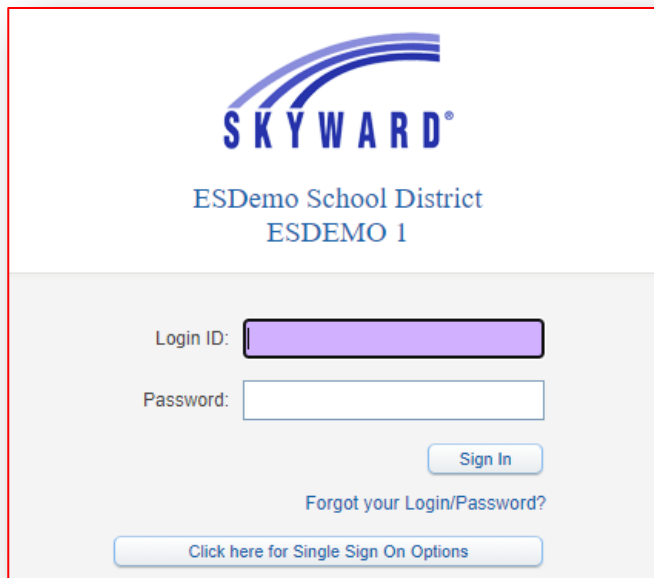

SKYWARD®  
ESDemo School District  
ESDEMO 1

Login ID:

Password:

Sign In

Forgot your Login/Password?

Click here for Single Sign On Options

# SMS 2.0 using an Identify Provider

1. SMS 2.0: Install SkySTS
2. SMS 2.0: Create Identity Provider
3. 3rd Party: Create SAML App
4. Test

Menu Path:

Product Setup -> Skyward Contact Access -> District Setup -> Configuration -> Web Configuration -> Identity Provider Configuration

SkySTS Launch Kit:

[https://support.skyward.com/DeptDocs/Corporate/IT%20Services/Public%20Website/Technical%20Information/system/current\\_requirements/SMS%202.0%20SkySTS%20Server%20Launch%20Kit.pdf](https://support.skyward.com/DeptDocs/Corporate/IT%20Services/Public%20Website/Technical%20Information/system/current_requirements/SMS%202.0%20SkySTS%20Server%20Launch%20Kit.pdf)

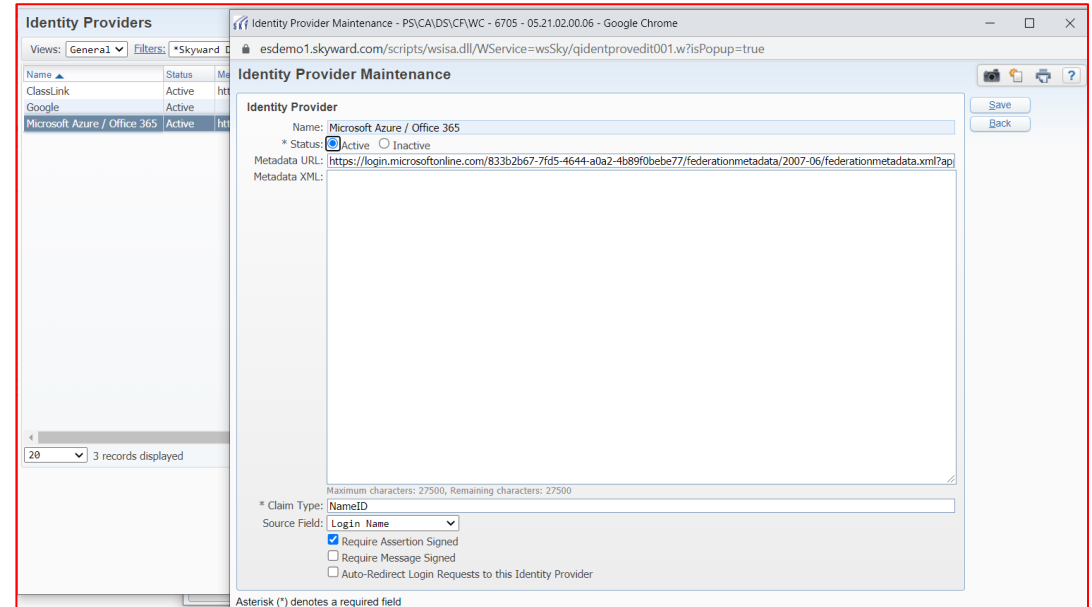

# Our Experiences Implementing MFA

Ensure you have your leadership on board.

Rollout by groups; start with a pilot group to ensure success. After that prioritize the groups by the **Highest Risk** employees (those that work with the most sensitive data / financials)

Be aware that MFA issues can cross boundaries into the Human Resources realm; employees may not want to use a personal cell phone.

Be prepared with Alternative MFA options: Phone Call w/Audio Code, Email, OTP Device (Key Fob)

**What challenges has your district experienced rolling out MFA?**

# What is the NameID Claim?

The **NameID Source Field** determines the data that the IdP is expecting in the NameID claim. A common config is to match the Email Address, or Login Name, which requires both systems to have the same email address or Login Name entered for your SSO users.

Choose Source field:

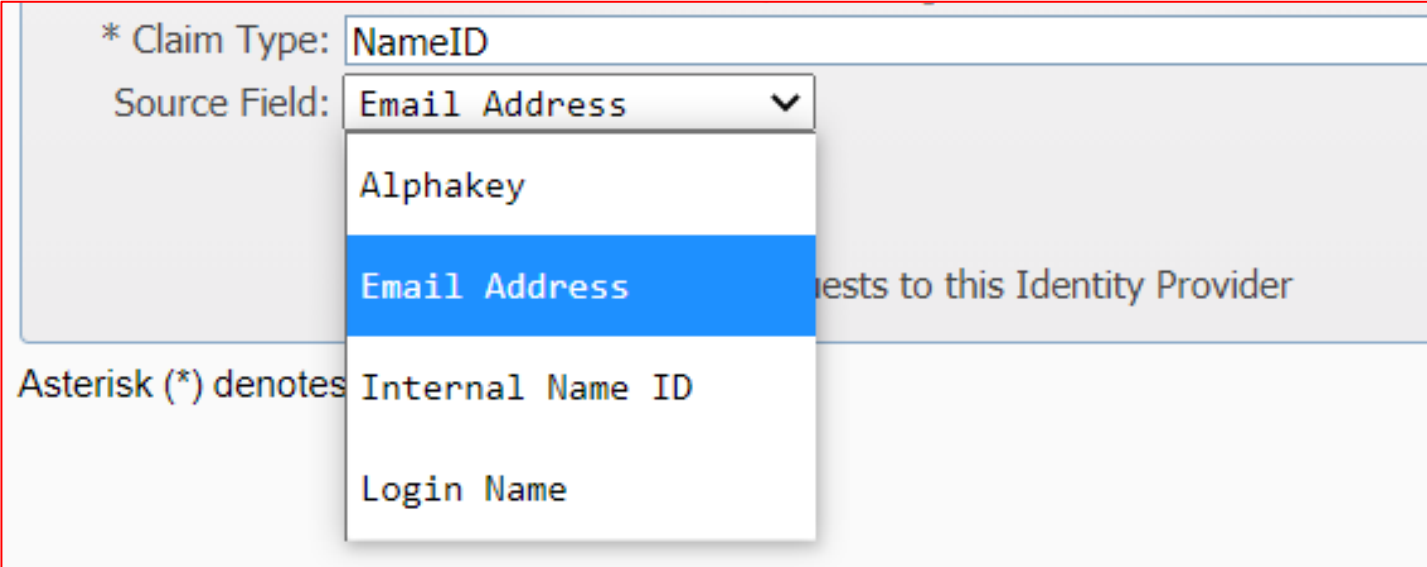

\* Claim Type: NameID

Source Field: Email Address

- Alphakey
- Email Address**
- Internal Name ID
- Login Name

Asterisk (\*) denotes requests to this Identity Provider

# SMS 2.0 as an Identity Provider

- SMS 2.0 can also be the Identity Provider for 3<sup>rd</sup> Parties.
- Links can be created in SMS 2.0 that provide a seamless login to the 3<sup>rd</sup> Party product.
- Useful for 3<sup>rd</sup> Party products that require Parent logins.
- Examples: Registration Gateway (SRC Solutions), School Pay, MiLearn (Michigan), etc.

# SMS 2.0 User Management Tools

SMS 2.0 has several tools that assist with User Management.

The following tutorials have the details on how to mass change the SMS 2.0 logins or email addresses.

## **How do I set up Students Auto Username Generation?**

[https://support.skyward.com/DeptDocs/Corporate/Documentation/Public%20Website/Tutorials/FQ/PS\\_CA\\_SE\\_PS\\_CF\\_1062348\\_100\\_T.pdf](https://support.skyward.com/DeptDocs/Corporate/Documentation/Public%20Website/Tutorials/FQ/PS_CA_SE_PS_CF_1062348_100_T.pdf)

## **How do I set up Employees/Secured Users Auto Username Generation?**

[https://support.skyward.com/DeptDocs/Corporate/Documentation/Public%20Website/Tutorials/FQ/PS\\_CA\\_SE\\_PS\\_CF\\_AU\\_ES\\_1112165\\_100\\_T.pdf](https://support.skyward.com/DeptDocs/Corporate/Documentation/Public%20Website/Tutorials/FQ/PS_CA_SE_PS_CF_AU_ES_1112165_100_T.pdf)

# Username/Password Configuration

- Configuration - CF
  - Email Setup for Employee/Secured Users Account Information - ES
  - Email Setup for Forgot your Login/Password - FG
    - Successful Attempt - SA
    - Unsuccessful Attempt - UA
    - New Student Online Enrollment - OE
  - Internal IP Definitions - II
  - Link to Student/Financial Database - LD
  - Security Configuration - SC
  - Single Sign-On Configuration - LC
  - Automatically Generate Logins and Passwords - AU
    - Employee/Secured Users - ES
    - Students - SS
    - Guardians - GO

# Employee/Secured Users

http://localhost/?userType=Employee&isPopup=true - Employee/Secured Users - PS\CA\SE\PS\CF\AU\E - Internet Explorer

## Employee/Secured Users

Sample Login:

Sample Password:

Sample Email:

Sample Name:

Date of Birth:

---

**Define Login Format**

Part 1:

Part 2:

**Define Password Format**

Part 1:

**Login Options**

Generate in Uppercase  
 Regenerate if Name is Changed

**Password Options**

Generate in Uppercase  
 Generate in Lowercase

**Strong Password Requirements**

Number of Numeric Characters:   
Number of Special Characters:   
Minimum Password Length:

**Permission Options**

Automatically Allow Employee Access

**Email Options**

Automatically Generate Email Addresses  
  
 Regenerate if Name is Changed

# Student Access Student Users

http://localhost/?userType=Student&isPopup=true - Students - PS\CA\SE\PS\CF\AU\SS - 12730 - 05. - Internet Explorer

## Students

Sample Login:

Sample Password:

Sample Email:

Sample Name:

Date of Birth:

Other ID #:

---

### Define Login Format

Part 1:  Limit to  letters

Part 2:  Limit to  letters

### Define Password Format

Part 1:

### Login Options

Generate in Uppercase  
 Regenerate if Name is Changed

### Password Options

Generate in Uppercase  
 Generate in Lowercase

### Strong Password Requirements

Number of Numeric Characters:   
Number of Special Characters:   
Minimum Password Length:

### Permission Options

Automatically Allow Student Access

### Email Options

Automatically Generate Email Addresses

# Family Access Guardian Users

http://localhost/?userType=Guardian&isPopup=true - Guardians - PS\CA\SE\PS\CF\AU\GO - 28445 - 0 - Internet Explorer

## Guardians

Sample Login:

Sample Password:

Sample Name:

---

### Define Login Format

Part 1:  Limit to  letters

Part 2:

Part 3:  Limit to  letters

Part 4:

---

### Define Password Format

Part 1:

---

### Login Options

Generate in Uppercase

---

### Password Options

Generate in Uppercase  
 Generate in Lowercase

---

### Strong Password Requirements

Number of Numeric Characters:   
Number of Special Characters:   
Minimum Password Length:

---

### Permission Options

Automatically Allow Family Access

# Mass Assign Permissions

Last Name	First	Middle	Login	Active/Inactive*	Employee Access	Force Password Change
		B	test005	Y	Y	N

## Employees/Secured Users

Last Name	First	Middle
		A
		A
		A
		A
		A
		B
		B
		B
		B
		B
		B
		C
		C
		C
		C
		C
		C
		C
		D
		D

# Mass Assign Permissions

Students

- Go to Student Access Configuration - CF
- Utilities - UT
  - Mass Generate Student Permissions/Passwords - SP
  - Mass Delete Student Login History - SL
  - Clone Entity Configurations - EC
  - Mass Add/Remove Students to the School Directory -

The main content area is titled 'Mass Generate Student Permissions/Passwords' and contains the following sections:

- Utility Options:**  Generate Permissions/Passwords,  Import Permissions/Passwords from a csv File. Buttons: Run, Back.
- Entity Selection:** List of entities: 005 - Elementary Grades K to 4, 006 - Middle School - Grades 5 to 8, 010 - High School Grades 9 to 12, 900 - Census Entity. Button: Entities.
- Range Options:** Student Key: Low [ ] High [ ZZZZZZZZZZ ]; Grade/Grad Yr: [ 9999 ] [ 0000 ]; Student Status: [ Both ] (dropdown). Checkboxes:  Include only students in their default entity,  All Calendars (button: Calendars),  All Schools (button: Schools).
- Login/Password Options:**  Generate Logins/Passwords,  Overwrite Existing Logins,  Overwrite Existing Passwords,  Force password change at next login (if password was generated).
- Permission Options:**  Set the Web Access field, Allow Web Access: [ No ] (dropdown).
- Google™ Translator:**  Set the Google™ Translator option, Show Google™ Translator: [ No ] (dropdown).

# Mass Assign Permissions

## Guardians

**Entity Selection**

005 - Elementary Grades K to 4  
006 - Middle School - Grades 5 to 8  
010 - High School Grades 9 to 12  
900 - Census Entity

**Range Options**

Guardian Name Key: Low High  
ZZZZZZZZZZ

Process Guardians that meet the following criteria in the Entities selected:

- Has a Student Active for Current Year
- Has a Student Inactive for Current Year and Active for Next Year
- Has only Inactive Students for both Current and Next Year
- Has a Student Active for Next Year
- Has a Student

Process Guardians who are:

- Primary Family Members
- Head of Household of the Primary Family
- Members of Families that receive report cards

**Permission Options**

Set the Web Access field  
Allow Web Access: No

**Google™ Translator**

Set the Google™ Translator option  
Show Google™ Translator: No

**Login/Password Options**

- Generate Logins/Passwords
  - Overwrite Existing Logins
  - Overwrite Existing Passwords
- Set the option to "Force password change at next login" (if password was generated by the utility)
- Set the option to "Force password change at next login" (if password is district)

# Import

## Students

An "Import File Help" dialog box is open, providing instructions for the import process:

**Import File Help**

The import file must be accessible by the print queue server. It **cannot** be a directory on your computer.

ex. \\Server\SharedFolder\Filename.txt  
ex. C:\Temp\Filename.txt (*this would be the C drive on the server*)

**Note:**

1. A valid file name **and** extension are required.
2. Click the **Test Import File** button to ensure that the file entered is valid.

OK

The background window shows the "Mass Generate Student Permission" utility options:

- Utility Options:**
  - Generate Permissions/Passwords
  - Import Permissions/Passwords from a csv File
    - Import Students using Other
    - Import Students using Alphakey
- Import File (Preview Import File Format):**
  - File Source:  Network Location  Upload Now
  - File: [Text Field] [Test]
- Login/Password Options:**
  - Overwrite Existing Logins
  - Overwrite Existing Passwords
  - Force password change at next login (if password was generated)
- Permission Options:**
  - Set the Web Access field
  - Allow Web Access: [No] [v]
- Google™ Translator:**
  - Set the Google™ Translator option
  - Show Google™ Translator: [No] [v]

# Import

## Staff

The "Staff Import Utility" popup window is open, showing the following options:

- Import Options**
  - This process will import Staff Member information from a Comma Delimited File. It will find existing Staff records to update based on the Employee ID. If existing Staff records are not found, it will create them.
- Default Teacher Security Group:  [Format](#)
- Automate Staff Import
- Inactivate Staff/Entity pairs not in the file [?](#)
  - Change User ID of Inactivated Staff Members to Match Employee ID
- Set All Staff Members in File to be Active Users
- File Includes Column Headings in Line 1
- Skip **IsTeacher** Field If Blank [?](#)

\* File to Import:  [Browse...](#)

# Import

## Staff Import File Layout

View Format	
Staff Import File Layout (.CSV)	
Field ▲	Description
1. EmployeeID	Staff's Employee ID
2. SocSecNum	Staff's Social Security Number
3. FirstName	Staff's First Name
4. MiddleName	Staff's Middle Name
5. LastName	Staff's Last Name
6. UserName	Staff's Username
7. EntityID	Entity Staff is Active in
8. Blank	Blank
9. JobTitle	Staff's Title
10. SecurityGroup	Security Group Staff belongs to
11. EmailAddress	Staff's Email Address
12. IsTeacher	Is a Teacher?
13. Gender	Staff's Gender (Optional)
14. HomePhone	Staff's Home Phone (Optional)

Skyward's IT experts have the latest knowledge on industry trends and developments to help keep your network running smoothly.

NETWORK CONSULTING

- Resilient Wired Network Infrastructure
- Complete Wireless Network Solutions
- Virtual Server Design and Support
- Storage Area Network Solutions
- IP Telephony Solutions

SUPPLEMENTAL IT STAFFING

- Onsite and Remote IT Support
- Network Assurance Services

ASSESSMENT SERVICES

- Network / Security
- Disaster Recovery
- Secure Cloud Computing

SKYWARD OPTIMIZATION

- Managed Services
- Database Tune-ups
- Remote Update Services
- System Admin Training

NETWORK SECURITY SOLUTIONS

- Intrusion Detection, Prevention, and Next Generation Firewalls
- Email Filtering, Archiving, and Security Solutions
- Internet Filtering and Monitoring Solutions
- On-Staff Security Experts

DISASTER RECOVERY SERVICES

- Skyward Disaster Recovery from ISCorp
- Onsite Data Center Disaster Recovery Solutions

THANK YOU!